



## Michigan Districts - Contact List

**Dispatch: 800-778-9140**

### Western Michigan District (WMI)

Staff	Position	Email	Cell
Mike Clemente	District Manager	<a href="mailto:michaelclemente@usicl.com">michaelclemente@usicl.com</a>	(616) 206-1476
Katie Keech	Operations Coordinator	<a href="mailto:katiekeech@usicl.com">katiekeech@usicl.com</a>	(734) 812-7843
James Nowak	Field Manager	<a href="mailto:jamesnowak@usicl.com">jamesnowak@usicl.com</a>	(248) 817-9415
Jack Hirdes	Training & Development Leader	<a href="mailto:jackhirdes@usicl.com">jackhirdes@usicl.com</a>	(616) 885-7929
Valerie Batterbee	Administrative Assistant	<a href="mailto:valeriebatterbee@usicl.com">valeriebatterbee@usicl.com</a>	(248) 762-2301
Supervisor	Team	Email	Cell
Steve Rucker	WM1 Team	<a href="mailto:stevenrucker@usicl.com">stevenrucker@usicl.com</a>	(616) 690-5477
Cassandra Mills	WM2 Team	<a href="mailto:cassandramills@usicl.com">cassandramills@usicl.com</a>	(248) 534-6606
Justin Stoneburner	WM3 Team	<a href="mailto:justinstoneburner@usicl.com">justinstoneburner@usicl.com</a>	(248) 496-0669
Nick Lee	WM4 Team	<a href="mailto:NicholasLee@usicl.com">NicholasLee@usicl.com</a>	(616) 250-6396
Justin Wood	WM5 Team	<a href="mailto:justinwood@usicl.com">justinwood@usicl.com</a>	(616) 286-4556
Mark Lomasney	WM6 Team	<a href="mailto:marklomasney@usicl.com">marklomasney@usicl.com</a>	(616) 557-2826
Robert Sommer	WM7 Team	<a href="mailto:robertsommer@usicl.com">robertsommer@usicl.com</a>	(616) 490-8021
Jaymon Jackson	WM8 Team	<a href="mailto:jaymonjackson@usicl.com">jaymonjackson@usicl.com</a>	(616) 885-7896
Marc DuBois	WM9 Team	<a href="mailto:marcdubois@usicl.com">marcdubois@usicl.com</a>	(616) 690-7054

### Eastern Michigan District (EMI)

Staff	Position	Email	Cell
Tony Risher	District Manager	<a href="mailto:tonyrisher@usicl.com">tonyrisher@usicl.com</a>	(810) 360-9582
John Fratto	Field Manager	<a href="mailto:johnfratto@usicl.com">johnfratto@usicl.com</a>	(248) 251-6185
Robert Stone	Field Manager	<a href="mailto:robertstone@usicl.com">robertstone@usicl.com</a>	(586) 612-5015
Style Wadsworth	Training & Development Leader	<a href="mailto:stylewadsworth@usicl.com">stylewadsworth@usicl.com</a>	(248) 912-8992
Katie Keech	Operations Coordinator	<a href="mailto:katiekeech@usicl.com">katiekeech@usicl.com</a>	(734) 812-7843
Valerie Batterbee	Administrative Assistant	<a href="mailto:valeriebatterbee@usicl.com">valeriebatterbee@usicl.com</a>	(248) 762-2301
Supervisor	Team	Email	Cell
Jacob Jones	EM1 Team	<a href="mailto:jacobjones2@usicl.com">jacobjones2@usicl.com</a>	(248) 296-1563
Jon McDonald	EM2 Team	<a href="mailto:jonathonmcdonald@usicl.com">jonathonmcdonald@usicl.com</a>	(248) 275-9925
Kyle Wright	EM3 Team	<a href="mailto:kylewright@usicl.com">kylewright@usicl.com</a>	(248) 786-7708
Ryan Young	EM4 Team	<a href="mailto:ryanyoung@usicl.com">ryanyoung@usicl.com</a>	(248) 275-9755
Brian Hayes	EM5 Team	<a href="mailto:brianhayes@usicl.com">brianhayes@usicl.com</a>	(412) 667-1820
Patrick Ayling	EM6 Team	<a href="mailto:patrickayling@usicl.com">patrickayling@usicl.com</a>	(517) 425-9289
Andrew Jernigan	EM7 Team	<a href="mailto:AndrewJernigan@usicl.com">AndrewJernigan@usicl.com</a>	(248) 275-9321
Erin Ferguson	EM8 Team	<a href="mailto:erinferguson@usicl.com">erinferguson@usicl.com</a>	(248) 496-0563
John Kastanis	EM9 Team	<a href="mailto:johnathankastanis@usicl.com">johnathankastanis@usicl.com</a>	(248) 786-9325
Scott Taylor	EM10 Team	<a href="mailto:scotttaylor@usicl.com">scotttaylor@usicl.com</a>	(248) 786-7896
Dale Coning	EM11 Team	<a href="mailto:dalenconing@usicl.com">dalenconing@usicl.com</a>	(248) 762-4209
Britt Arnold	Project 1 Supervisor	<a href="mailto:brittaneyarnold@usicl.com">brittaneyarnold@usicl.com</a>	(248) 561-5326
Karson Anderson	Project 2 Supervisor	<a href="mailto:karsonanderson@usicl.com">karsonanderson@usicl.com</a>	(248) 533-1041

### Northern Michigan District (NMI)

Staff	Position	Email	Cell
Tony Bauman	District Manager	<a href="mailto:anthonybauman@usicl.com">anthonybauman@usicl.com</a>	(616) 648-5309
Shannon Taylor	Field Manager	<a href="mailto:shannontaylor@usicl.com">shannontaylor@usicl.com</a>	(989) 313-0132
Katie Keech	Operations Coordinator	<a href="mailto:katiekeech@usicl.com">katiekeech@usicl.com</a>	(734) 812-7843
Valerie Batterbee	Administrative Assistant	<a href="mailto:valeriebatterbee@usicl.com">valeriebatterbee@usicl.com</a>	(248) 762-2301
Supervisor	Team	Email	Cell
Darrin Meyer	NM1 Team	<a href="mailto:darrinmeyer@usicl.com">darrinmeyer@usicl.com</a>	(616) 647-7985
Jayne Nickell	NM2 Team	<a href="mailto:jaymenickell@usicl.com">jaymenickell@usicl.com</a>	(616) 430-6588
John Holle	NM3 Team	<a href="mailto:johnholle@usicl.com">johnholle@usicl.com</a>	(616) 490-5468
Steven Parent	NM4 Team	<a href="mailto:stevenparent@usicl.com">stevenparent@usicl.com</a>	(616) 558-8147
John Witt	NM5 Team	<a href="mailto:johnwitt@usicl.com">johnwitt@usicl.com</a>	(414) 788-2892
David Renney	NM6 Team	<a href="mailto:davidrenney@usicl.com">davidrenney@usicl.com</a>	(616) 885-4345
Brad Shumway	NM7 Team	<a href="mailto:bradleys shumway@usicl.com">bradleys shumway@usicl.com</a>	(616) 295-2758



### Michigan Districts & Team Maps

Updated 05/15/2023

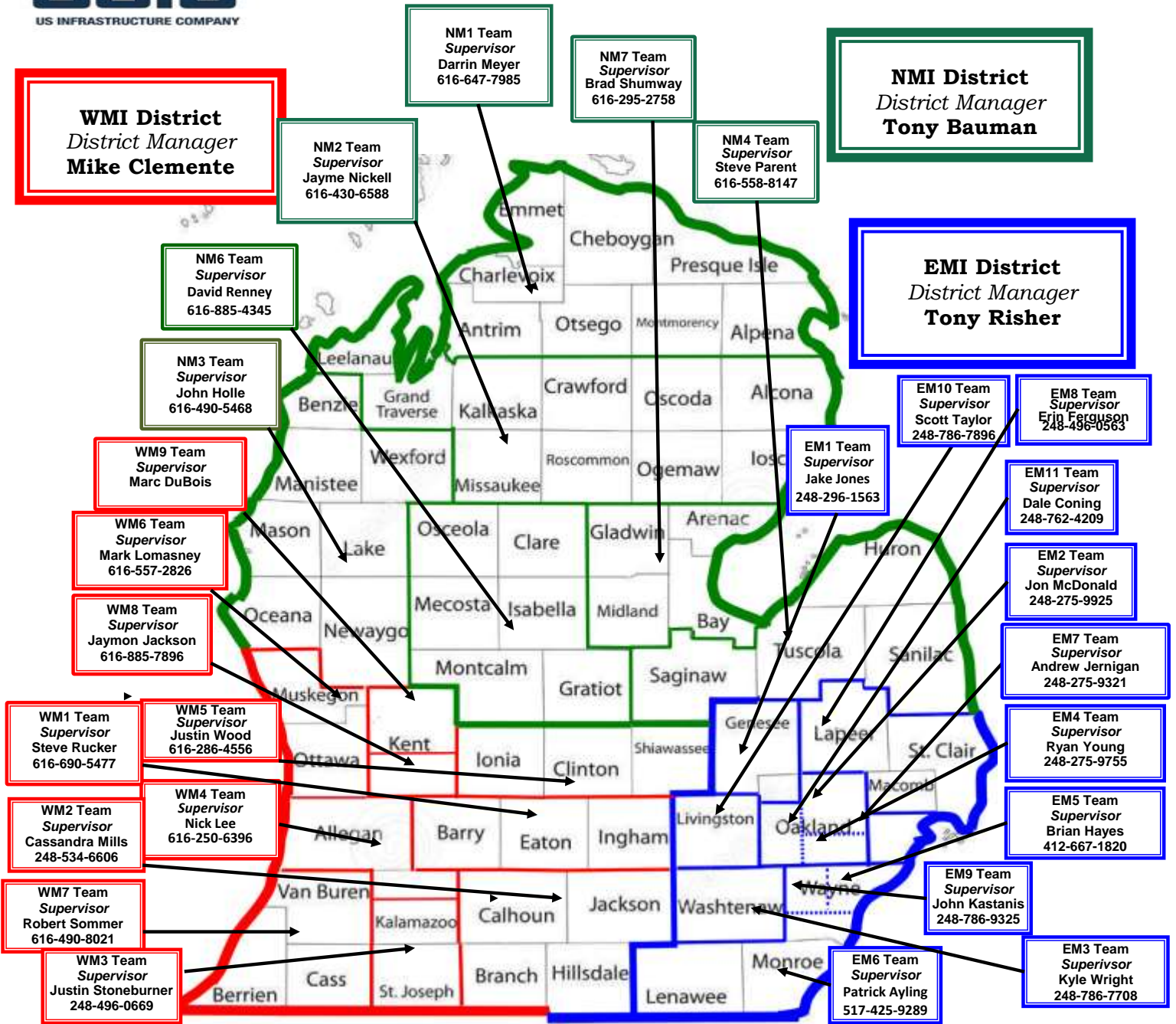



# Michigan Districts & Teams Map

Updated - 05/15/2023

**Michigan Upper Peninsula West  
Supervisor  
John Witt  
414-788-2892  
Keweenaw, Houghton, Ontonagon,  
Gogebic, Baraga, Iron, Marquette,  
Dickinson, Alger, Delta**

**Michigan Upper Peninsula East  
Supervisor  
Darrin Meyer  
616-647-7985  
Schoolcraft, Luce, Mackinac, Chippewa**

